German Army Group C
April 1945
The Allied Spring Offensive

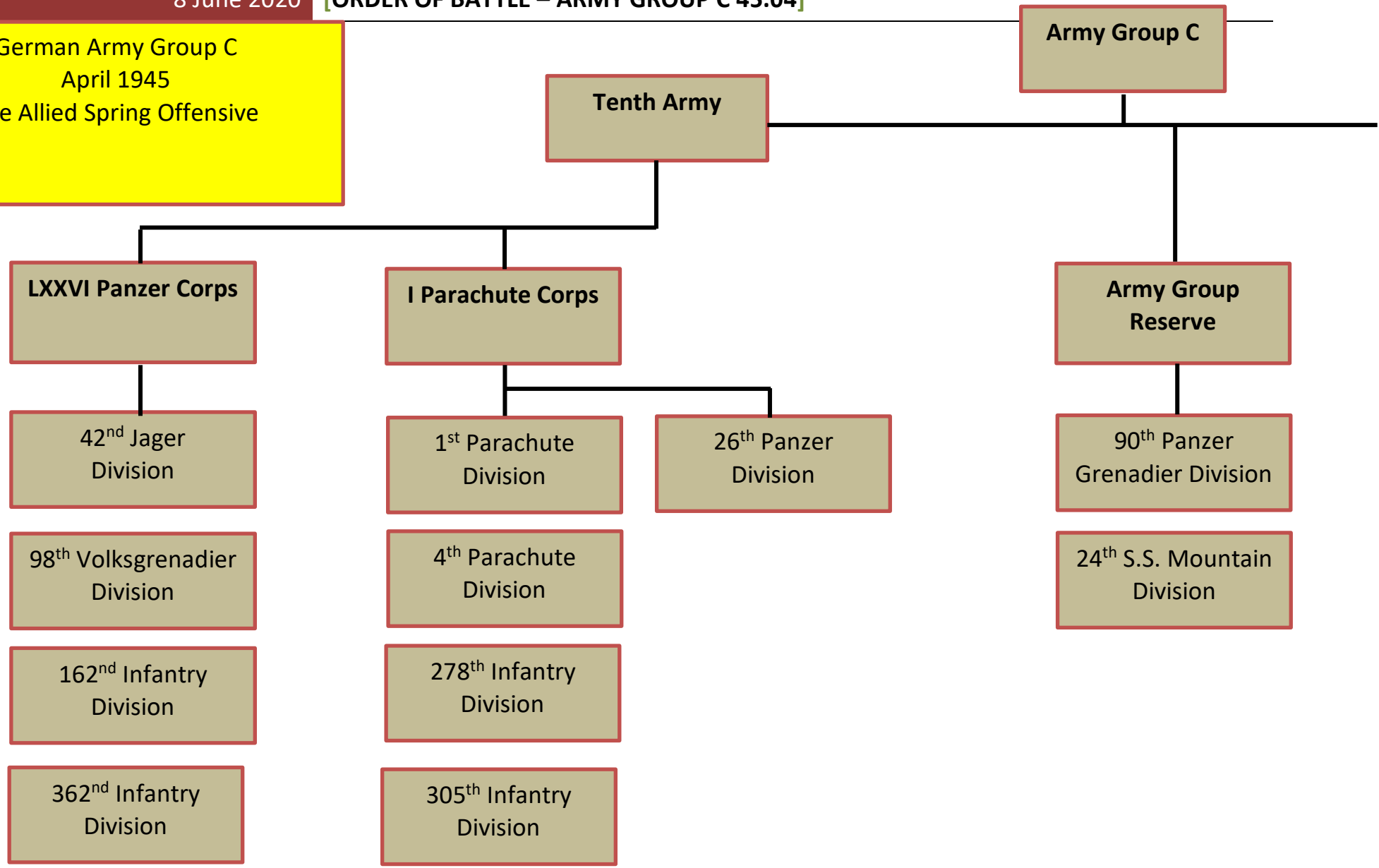

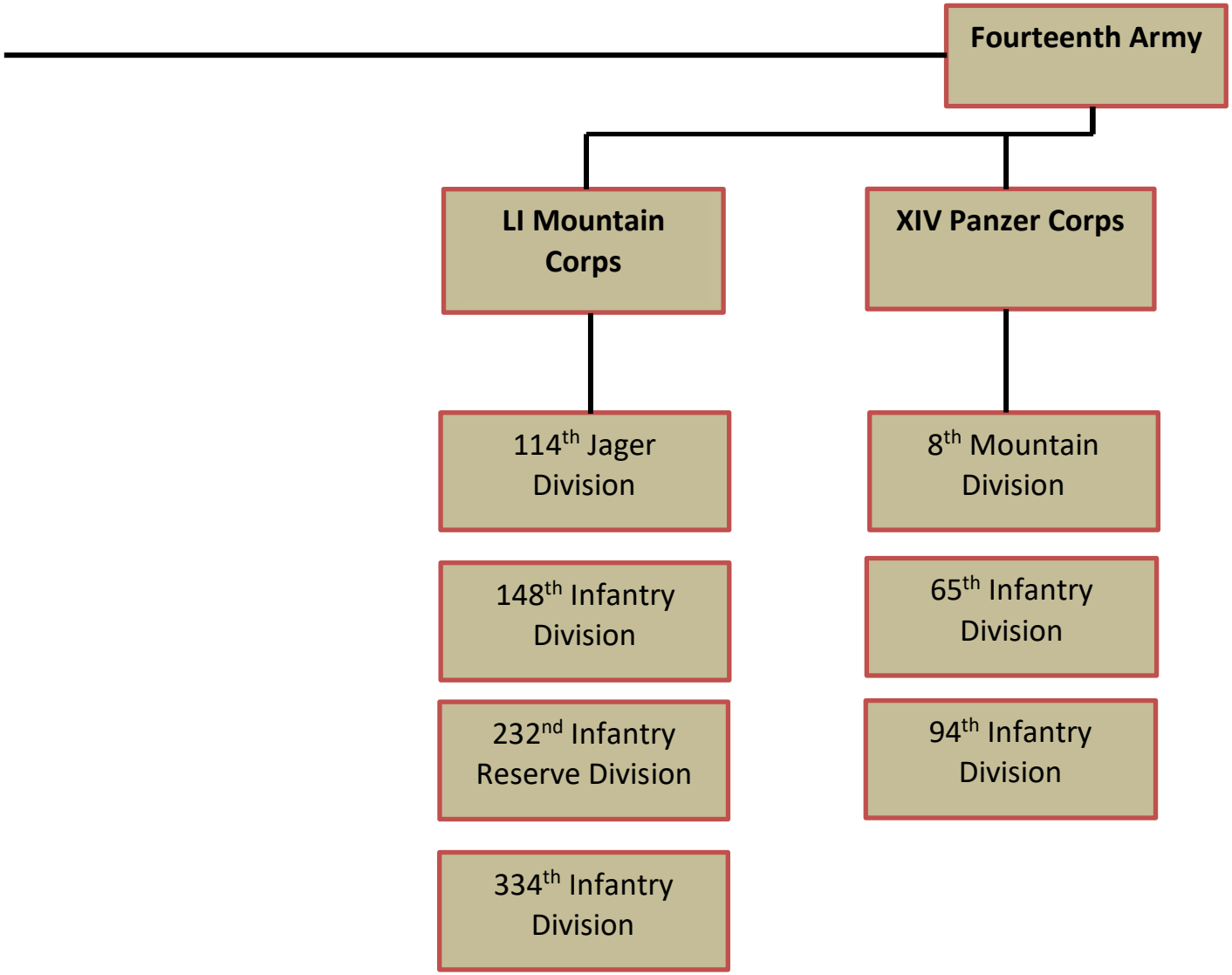
Fourteenth Army
LI Mountain Corps
XIV Panzer Corps
114th Jager Division
148th Infantry Division
232nd Infantry Reserve Division
334th Infantry Division
8th Mountain Division
65th Infantry Division
94th Infantry Division